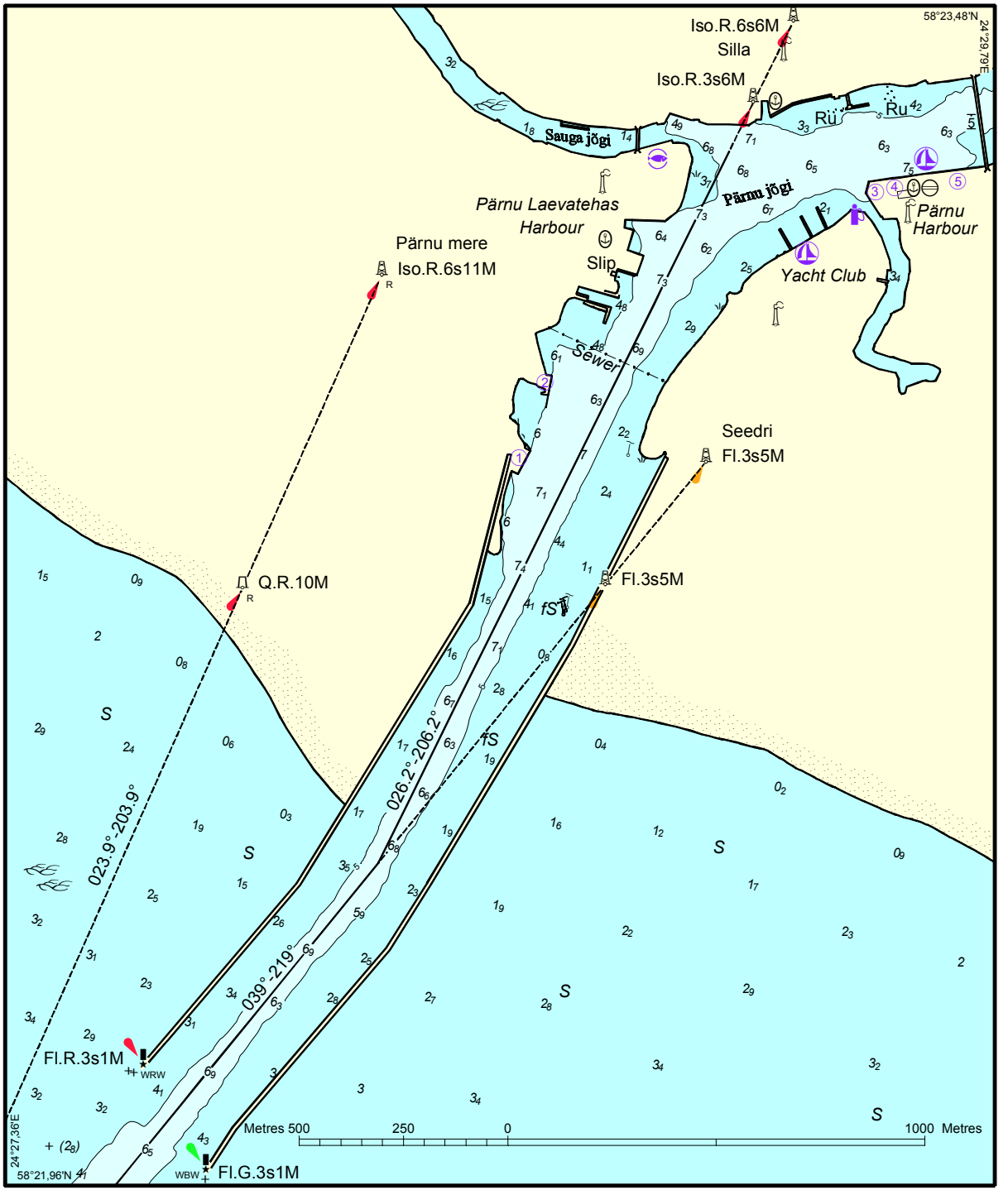

© VEETEEDE AMET 2005